ProbeChem®
Expedite Your Scientific Research

Certificate of Analysis

WWW.PROBECHEM.COM

Global Supplier of Chemical Probes, Inhibitors & Agonists.

Product Name : Cinepazide
Cat. No. : PC-45924
CAS No. : 23887-46-9
Batch No. : PC-4592401
Chemical Name : Piperazine, 1-[2-oxo-2-(1-pyrrolidinyl)ethyl]-4-[1-oxo-3-(3,4,5-trimethoxyphenyl)-2-propenyl]-, (E)-

PHYSICAL AND CHEMICAL PROPERTIES

Molecular Weight : 417.4986
Molecular Formula : $C_{22}H_{31}N_3O_5$
Storage :

Powder	-20°C	3 years
	4°C	2 years
In solvent	-80°C	6 months
	-20°C	1 month

Chemical Structure :

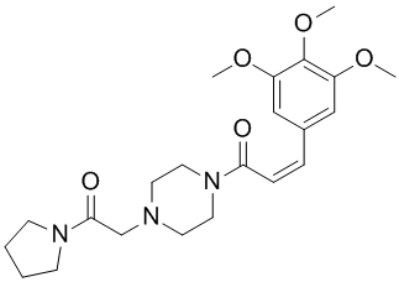

ANALYTICAL DATA

Appearance : Solid powder
^{1}H NMR Spectrum : Consistent with
HPLC : Consistent with
NP : Consistent with
Purity (HPLC) : >98%
Conclusion : The product has been tested and complies with the given specifications.

Caution: Product has not been fully validated for medical applications. Lab Use Only!

E-mail: tech@probechem.com